

## HIGHWAY MAINTENANCE SERVICES

### PROGRAMME OF WORKS 2023/2024



## Carriageway Resurfacing 2023-2024

Highway Maintenance Services  
Hazel Court  
James Street  
YORK  
YO10 3DS

JAN 2023



# LTP CARRIAGEWAY RESURFACING/RENEWAL

---

ITEM

1

LOCATION

HULL ROAD (Near Walmgate / Lawrence St)

ROAD NO

WARD/PARISH

Hull Road

SCHEME DRAWING NO

DESCRIPTION  
OF WORK

Plane and inlay HRA and Chips

*SPECIFICATION  
RECOMMENDATION*

CW WIDTH

10

FW WIDTH

CW LENGTH

632

FW LENGTH

CW AREA

5190

FW AREA

FEE

TOTAL ESTIMATE

£171,463

NOTES



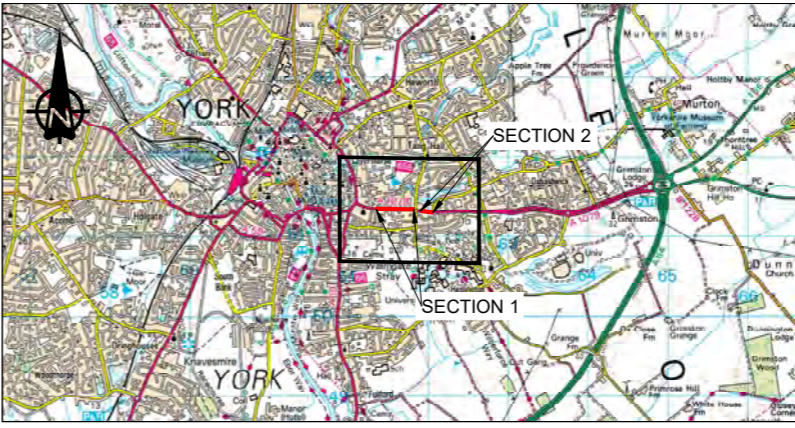
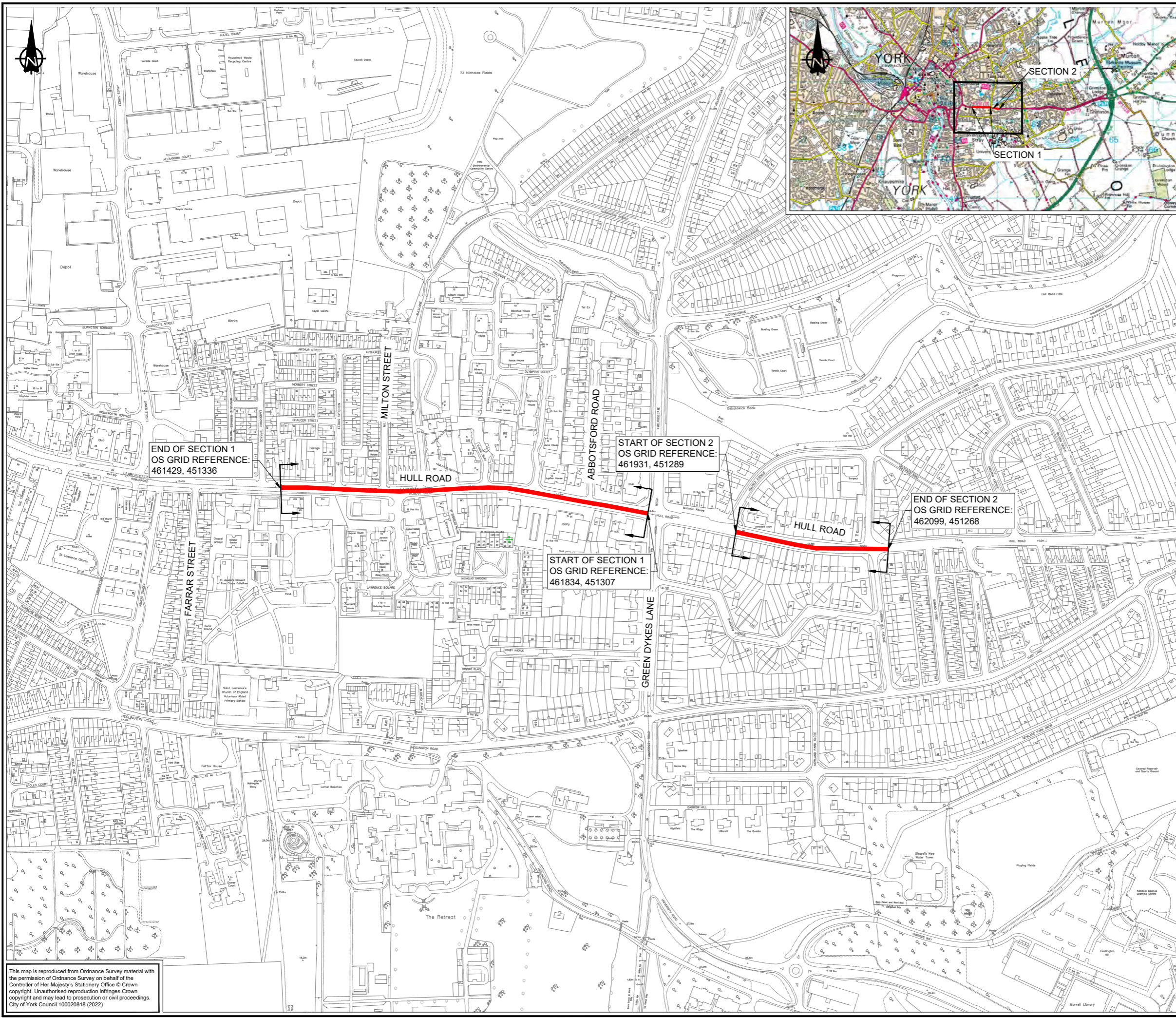

DO NOT SCALE

NOTES:  
THIS DRAWING IS BASED ON AN ORDNANCE SURVEY PLAN, THEREFORE THERE MAY BE INACCURACIES WITH THE LAYOUT.

KEY:  
 EXTENT OF WORKS

P01	29/11/2022	KN	FIRST ISSUE	JB	SP
REV	DATE	BY	DESCRIPTION	CHK	APP

DRAWING STATUS: D2 - FOR TENDER



Dale House, Mount View, Standard Way Business Park, Northallerton, DL6 2YD, UK  
wsp.com



PROJECT: CITY OF YORK HULL ROAD

TITLE: LOCATION PLAN

SCALE @ A2:	NTS	CHECKED:	JB	APPROVED:	SP
PROJECT No:	70096358	DESIGNED:	KN	DRAWN:	KN
				DATE:	29/11/2022

DRAWING No: 70096358-031-WSP-100 REV: P01

© WSP UK Ltd

File name: W:\WSPGROUP\COMCENTRAL\DATA\PROJECTS\70096358\031-WSP-100.DWG, printed on 01 December 2022 09:55:25, by: liboston, Emily

This map is reproduced from Ordnance Survey material with the permission of Ordnance Survey on behalf of the Controller of Her Majesty's Stationery Office © Crown copyright. Unauthorised reproduction infringes Crown copyright and may lead to prosecution or civil proceedings. City of York Council 100020818 (2022)



# LTP CARRIAGEWAY RESURFACING/RENEWAL

---

ITEM

2

LOCATION

CLIFTON MOOR GATE

ROAD NO

WARD/PARISH

Rawcliffe & Clifton Without

SCHEME DRAWING NO

DESCRIPTION  
OF WORK

Plane and inlay HRA and chips

*SPECIFICATION  
RECOMMENDATION*

CW WIDTH

5.7

FW WIDTH

CW LENGTH

98

FW LENGTH

CW AREA

566

FW AREA

FEE

TOTAL ESTIMATE

£43,854

NOTES

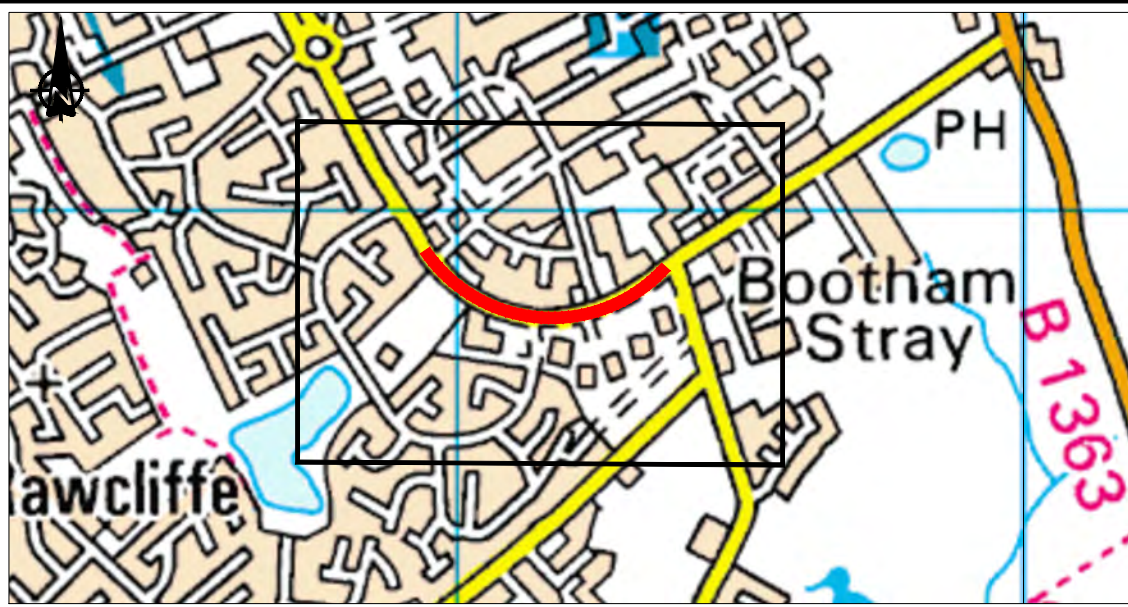
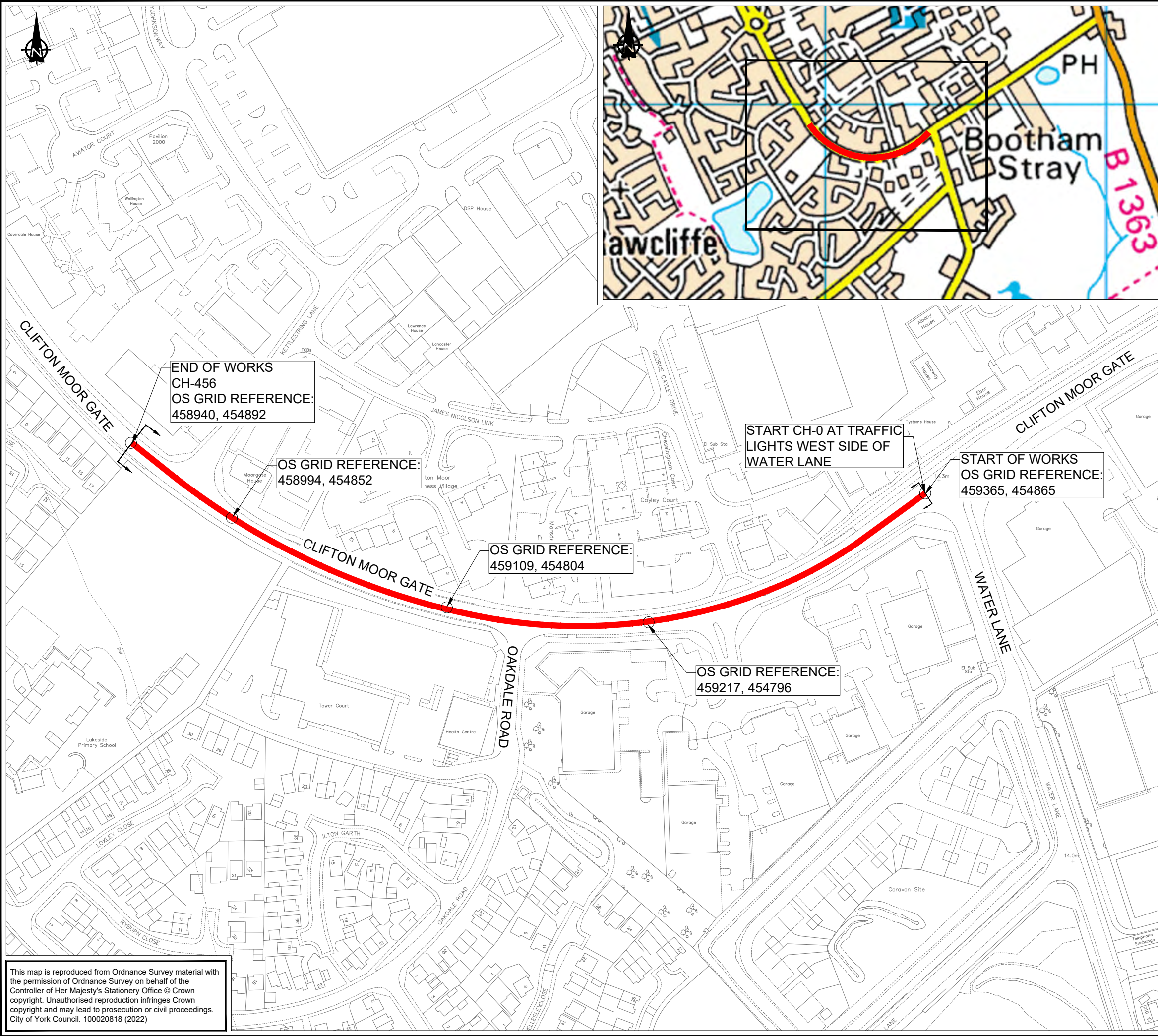

DO NOT SCALE

NOTES:  
THIS DRAWING IS BASED ON AN ORDNANCE SURVEY PLAN, THEREFORE THERE MAY BE INACCURACIES WITH THE LAYOUT.

KEY:  
 SITE LOCATION AND EXTENTS.

P1	25/11/2022	AK	FIRST ISSUE	JB	SP
REV	DATE	BY	DESCRIPTION	CHK	APP

DRAWING STATUS: D2 - FOR TENDER



Dale House, Mount View, Standard Way Business Park, Northallerton  
DL6 2YD, UK  
wsp.com

CLIENT:



PROJECT:  
CYC - 23/24  
CLIFTON MOOR GATE - YORK

TITLE:  
LOCATION PLAN

SCALE @ A3: 1:2000	CHECKED: JB	APPROVED: SP
-----------------------	----------------	-----------------

PROJECT No: 70096358	DESIGNED: AK	DRAWN: AK	DATE: 25/11/2022
-------------------------	-----------------	--------------	---------------------

DRAWING No: 70096358-181-WSP-100	REV: P1
-------------------------------------	------------

This map is reproduced from Ordnance Survey material with the permission of Ordnance Survey on behalf of the Controller of Her Majesty's Stationery Office © Crown copyright. Unauthorised reproduction infringes Crown copyright and may lead to prosecution or civil proceedings. City of York Council. 100020818 (2022)

© WSP UK Ltd

# LTP CARRIAGEWAY RESURFACING/RENEWAL

---

ITEM

3

LOCATION

LOW OUSEGATE

ROAD NO

WARD/PARISH

Guildhall

SCHEME DRAWING NO

DESCRIPTION  
OF WORK

Plane and Inlay HRA and Chips

*SPECIFICATION  
RECOMMENDATION*

CW WIDTH

6.5

FW WIDTH

CW LENGTH

233

FW LENGTH

CW AREA

1852

FW AREA

FEE

TOTAL ESTIMATE

£94,976

NOTES



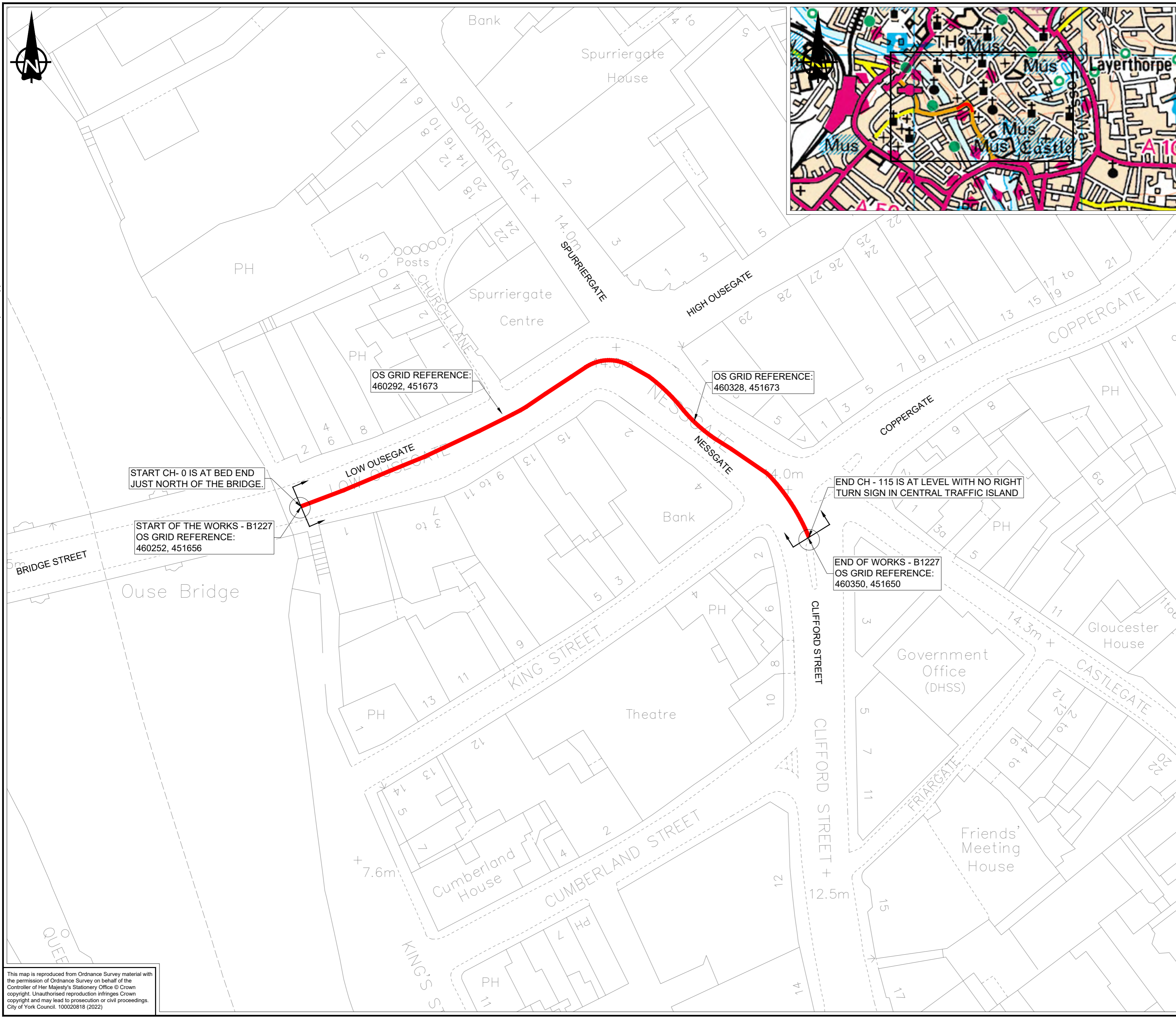

DO NOT SCALE

NOTES:  
 1. THIS DRAWING IS BASED ON AN ORDNANCE SURVEY PLAN, THEREFORE THERE MAY BE INACCURACIES WITH THE LAYOUT.

KEY:  
 [Red line symbol] EXTENT OF WORKS

P01	28/11/2022	AK	First Issue	JB	SP
REV	DATE	BY	DESCRIPTION	CHK	APP

DRAWING STATUS: **D2 - FOR TENDER**



Dale House, Mount View, Standard Way Business Park, Northallerton, DL6 2YD, UK  
 wsp.com

CLIENT:



PROJECT:  
 CYC 23/24- B1227 LOWOUSEGATE ROAD

TITLE:  
 LOCATION PLAN

SCALE @ A2: 1:500	CHECKED: JB	APPROVED: SP
PROJECT No: 70096358	DESIGNED: AK	DRAWN: AK
DRAWING No: 70096358-101-WSP-100		DATE: 28/11/2022
		REV: P01

© WSP UK Ltd

File name: \\UK.WSPGROUP.COM\CENTRAL-DATA\PROJECTS\70096358-101-WSP-100-DWG, printed on 30 November 2022 15:24:41, by Kumar, Ajay

This map is reproduced from Ordnance Survey material with the permission of Ordnance Survey on behalf of the Controller of Her Majesty's Stationery Office © Crown copyright. Unauthorised reproduction infringes Crown copyright and may lead to prosecution or civil proceedings. City of York Council. 100020818 (2022)



# LTP CARRIAGEWAY RESURFACING/RENEWAL

---

ITEM	<input type="text" value="4"/>
LOCATION	<input type="text" value="WATER LANE"/>
ROAD NO	<input type="text"/>
WARD/PARISH	<input type="text" value="Clifton; Rawcliffe &amp; Clifton Without"/>
SCHEME DRAWING NO	<input type="text"/>

DESCRIPTION OF WORK	<input type="text" value="Plane and inlay AC10 Surface course"/>
---------------------	--

<i>SPECIFICATION RECOMMENDATION</i>	<input type="text"/>
-------------------------------------	----------------------

CW WIDTH	<input type="text" value="6.5"/>	FW WIDTH	<input type="text"/>
CW LENGTH	<input type="text" value="796"/>	FW LENGTH	<input type="text"/>
CW AREA	<input type="text" value="5036"/>	FW AREA	<input type="text"/>

FEE	<input type="text"/>
-----	----------------------

TOTAL ESTIMATE	<input type="text" value="£244,285"/>
----------------	---------------------------------------

NOTES	<input type="text"/>
-------	----------------------

File name C:\USERS\INKD02849\ONEDRIVE - WSP\_0365\DESKTOP BACKUP\PI\PINCC 23-24\CYC 23-24\WATER LANE\3 DOCUMENTS & DRAWINGS\DRAWINGS\WIP\70096358-191-WSP-100.DWG, printed on 28 November 2022 15:34:16, by Das, Kamroni

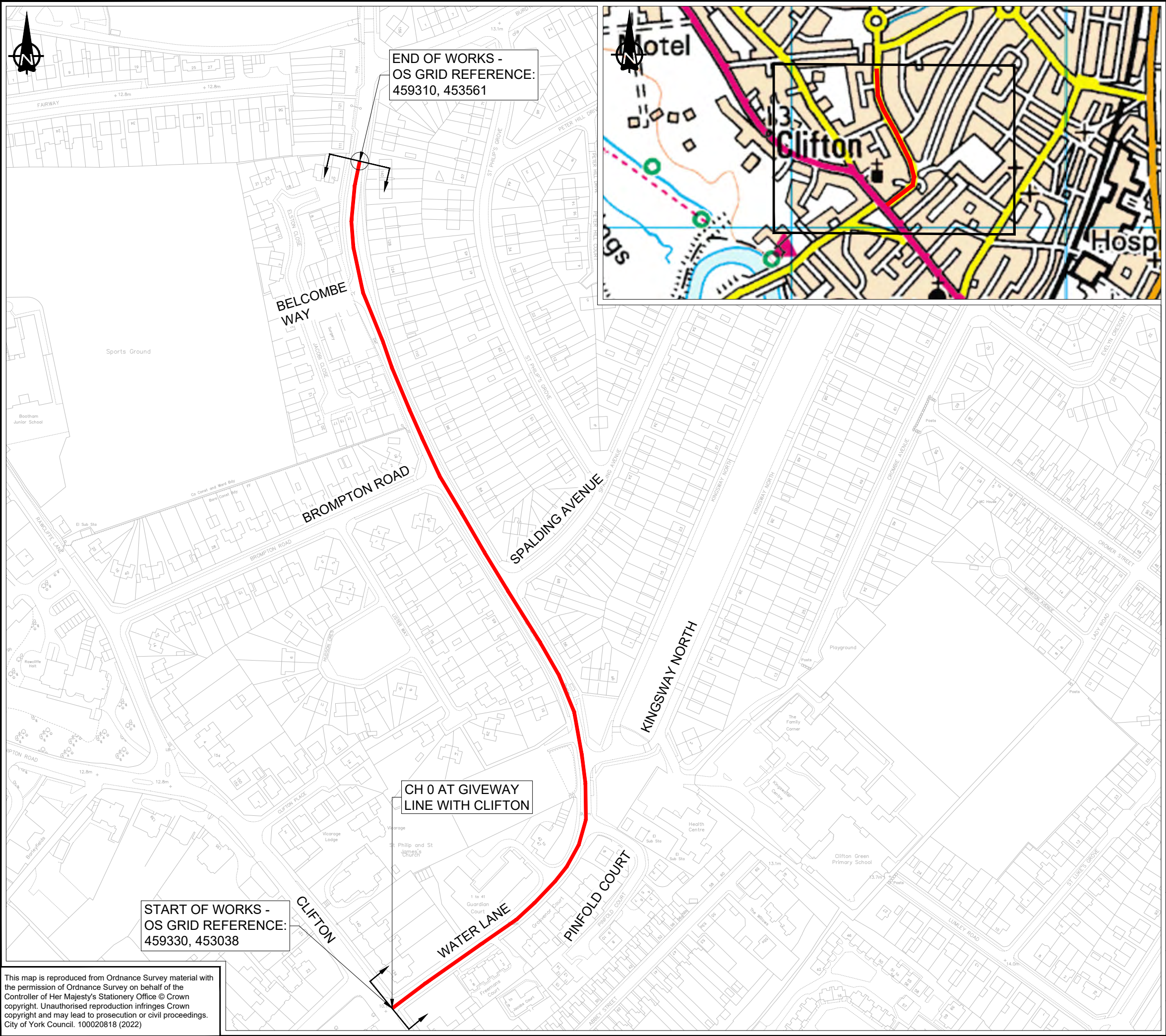

END OF WORKS -  
OS GRID REFERENCE:  
459310, 453561

START OF WORKS -  
OS GRID REFERENCE:  
459330, 453038

CH 0 AT GIVEWAY  
LINE WITH CLIFTON

This map is reproduced from Ordnance Survey material with the permission of Ordnance Survey on behalf of the Controller of Her Majesty's Stationery Office © Crown copyright. Unauthorised reproduction infringes Crown copyright and may lead to prosecution or civil proceedings. City of York Council. 100020818 (2022)

DO NOT SCALE

NOTES:

1. THIS DRAWING IS BASED ON AN ORDNANCE SURVEY PLAN, THEREFORE THERE MAY BE INACCURACIES WITH THE LAYOUT.

KEY:

 EXTENT OF WORKS

REV	DATE	BY	DESCRIPTION	CHK	APP
P01	28/11/2022	KD	FIRST ISSUE	JB	SP

DRAWING STATUS: **S2 - FOR INFORMATION**



Dale House, Mount View, Standard Way Business Park, Northallerton, DL6 2YD, UK  
T+ 44 (0) TBC  
wsp.com



PROJECT:  
**CITY OF YORK - CAPITAL MAINTENANCE VALIDATION  
C ROAD WATER LANE**

TITLE:  
**LOCATION PLAN**

SCALE @ A3: NTS	CHECKED: JB	APPROVED: SP
--------------------	----------------	-----------------

PROJECT No: 70096358-191	DESIGNED: KD	DRAWN: KD	DATE: 28/11/2022
-----------------------------	-----------------	--------------	---------------------

DRAWING No: 70096358-191-WSP-100	REV: P01
-------------------------------------	-------------

© WSP UK Ltd



# LTP CARRIAGEWAY RESURFACING/RENEWAL

---

ITEM	<input type="text" value="5"/>		
LOCATION	<input type="text" value="QUEEN ANNE'S ROAD"/>		
ROAD NO	<input type="text"/>		
WARD/PARISH	<input type="text" value="Clifton"/>		
SCHEME DRAWING NO	<input type="text"/>		
DESCRIPTION OF WORK	<input type="text" value="Plane and inlay AC10 SC"/>		
<i>SPECIFICATION RECOMMENDATION</i>	<input type="text"/>		
CW WIDTH	<input type="text" value="7"/>	FW WIDTH	<input type="text"/>
CW LENGTH	<input type="text" value="415"/>	FW LENGTH	<input type="text"/>
CW AREA	<input type="text" value="2444"/>	FW AREA	<input type="text"/>
FEE	<input type="text"/>		
TOTAL ESTIMATE	<input type="text" value="£66,525"/>		

NOTES

File name C:\USERS\INSR\4603\ONE\DRIVE - WSP\0365\QUEEN ANNES ROAD\3 DOCUMENTS & DRAWINGS\DRAWINGS\70096358-211-WSP-100.DWG, printed on 01 November 2022 17:37:45, by Ramakrishna, Shiva

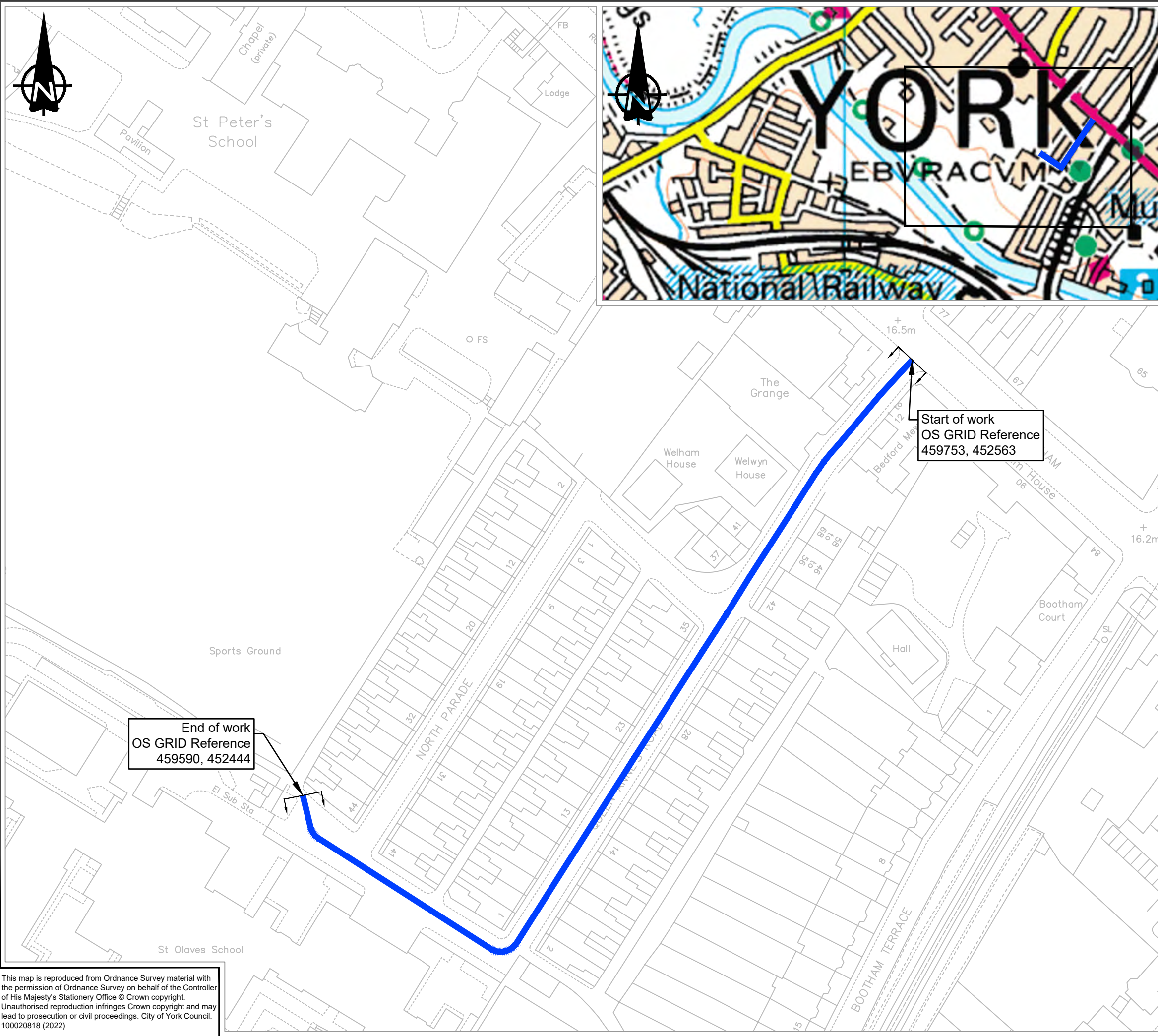

End of work  
OS GRID Reference  
459590, 452444

Start of work  
OS GRID Reference  
459753, 452563

DO NOT SCALE

NOTES:

- THIS DRAWING IS BASED ON AN ORDNANCE SURVEY PLAN, THEREFORE THERE MAY BE INACCURACIES WITH THE LAYOUT.

KEY:

 EXTENT OF WORKS

PO	14/10/2022	SR	FIRST ISSUE	HC	VK
REV	DATE	BY	DESCRIPTION	CHK	APP

DRAWING STATUS: S2 - FOR INFORMATION



Dale House, Mount View, Standard Way Business Park, Northallerton, DL6 2YD, UK  
T+ 44 (0) TBC  
wsp.com



PROJECT:  
CITY OF YORK - CAPITAL MAINTENANCE VALIDATION 23-24  
QUEEN ANNE'S ROAD

TITLE:  
LOCATION PLAN

SCALE @ A3: NTS	CHECKED: HC	APPROVED: VK
PROJECT No: 70096358	DESIGNED: SR	DRAWN: SR
DRAWING No: 70096358-211-WSP-100		DATE: 01/11/2022
REV: P0		

© WSP UK Ltd

This map is reproduced from Ordnance Survey material with the permission of Ordnance Survey on behalf of the Controller of His Majesty's Stationery Office © Crown copyright. Unauthorised reproduction infringes Crown copyright and may lead to prosecution or civil proceedings. City of York Council. 100020818 (2022)



# LTP CARRIAGEWAY RESURFACING/RENEWAL

---

ITEM	<input type="text" value="6"/>
LOCATION	<input type="text" value="OSTMAN ROAD"/>
ROAD NO	<input type="text"/>
WARD/PARISH	<input type="text" value="Acomb"/>
SCHEME DRAWING NO	<input type="text"/>

DESCRIPTION OF WORK	<input type="text" value="Repair/ replace broken concrete sections, Plane out old bitmac and inlay grouted macadam"/>
---------------------	---

SPECIFICATION RECOMMENDATION	<input type="text"/>
------------------------------	----------------------

CW WIDTH	<input type="text" value="6"/>	FW WIDTH	<input type="text"/>
CW LENGTH	<input type="text" value="150"/>	FW LENGTH	<input type="text"/>
CW AREA	<input type="text" value="961"/>	FW AREA	<input type="text"/>

FEE	<input type="text"/>
-----	----------------------

TOTAL ESTIMATE	<input type="text" value="£113,434"/>
----------------	---------------------------------------

NOTES	<input type="text"/>
-------	----------------------

File name C:\USERS\INKD02849\ONEDRIVE - WSP\_0365\DESKTOP BACKUP\PIPI\NYCC 23-24\CYC 23-24\1171 OSTMAN RD ACOMB\3 DOCUMENTS & DRAWINGS\DRAWINGS\WIP\70096358-221-WSP-100.DWG, printed on 30 November 2022 16:53:07, by Das, Kammoni

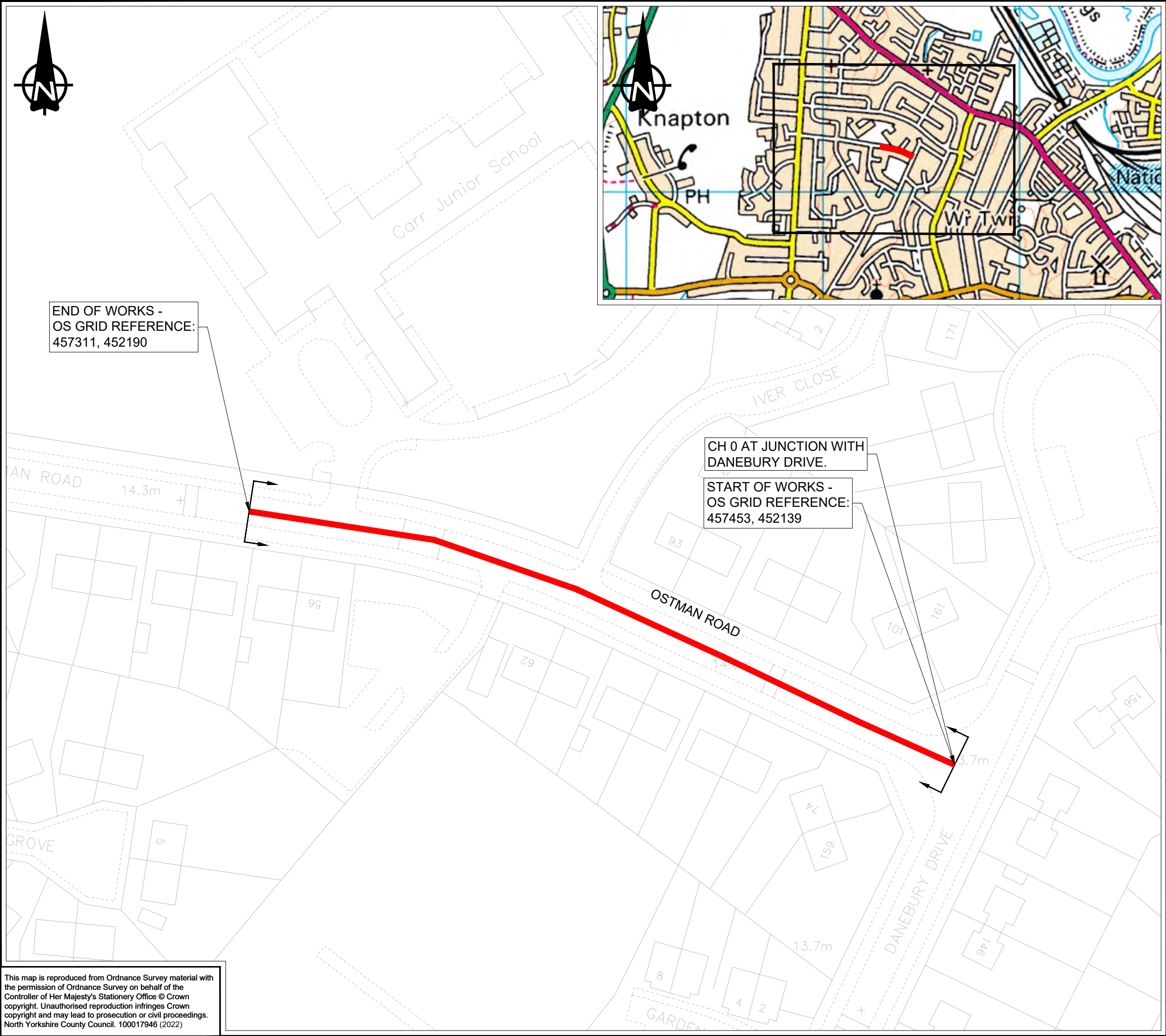

DO NOT SCALE

NOTES:

1. THIS DRAWING IS BASED ON AN ORDNANCE SURVEY PLAN, THEREFORE THERE MAY BE INACCURACIES WITH THE LAYOUT.

KEY:

EXTENT OF WORKS

PO	16/10/2022	KD	FIRST ISSUE	DB	SP
REV	DATE	BY	DESCRIPTION	CHK	APP

DRAWING STATUS: **S2 - FOR INFORMATION**



Dale House, Mount View, Standard Way Business Park, Northallerton, DL6 2YD, UK  
T+ 44 (0) TBC  
wsp.com



PROJECT:  
**CITY OF YORK - CAPITAL MAINTENANCE VALIDATION  
UNCLASSIFIED OSTMAN ROAD**

TITLE:  
**LOCATION PLAN**

SCALE @ A3:	CHECKED:	APPROVED:
NTS	DB	SP

PROJECT No:	DESIGNED:	DRAWN:	DATE:
70096358	KD	KD	16/10/2022

DRAWING No:	REV:
70096358-221-WSP-100	P0

© WSP UK Ltd

This map is reproduced from Ordnance Survey material with the permission of Ordnance Survey on behalf of the Controller of Her Majesty's Stationery Office © Crown copyright. Unauthorised reproduction infringes Crown copyright and may lead to prosecution or civil proceedings. North Yorkshire County Council. 100017946 (2022)



# LTP CARRIAGEWAY RESURFACING/RENEWAL

---

ITEM

7

LOCATION

FARNDALE AVENUE

ROAD NO

WARD/PARISH

Osbalwick & Derwent

SCHEME DRAWING NO

DESCRIPTION  
OF WORK

Plane and inlay Grouted macadam

*SPECIFICATION  
RECOMMENDATION*

CW WIDTH

5

FW WIDTH

CW LENGTH

283

FW LENGTH

CW AREA

1409

FW AREA

FEE

TOTAL ESTIMATE

£57,543

NOTES

File name C:\USERS\INAP03500\DESKTOP\IN\CC-23-24\WIP\FARNDALE AVENUE\3 DOCUMENTS & DRAWINGS\DRAWINGS\70096358-231-WSP-100.DWG, printed on 28 November 2022 12:11:44, by Panwar, Ankit

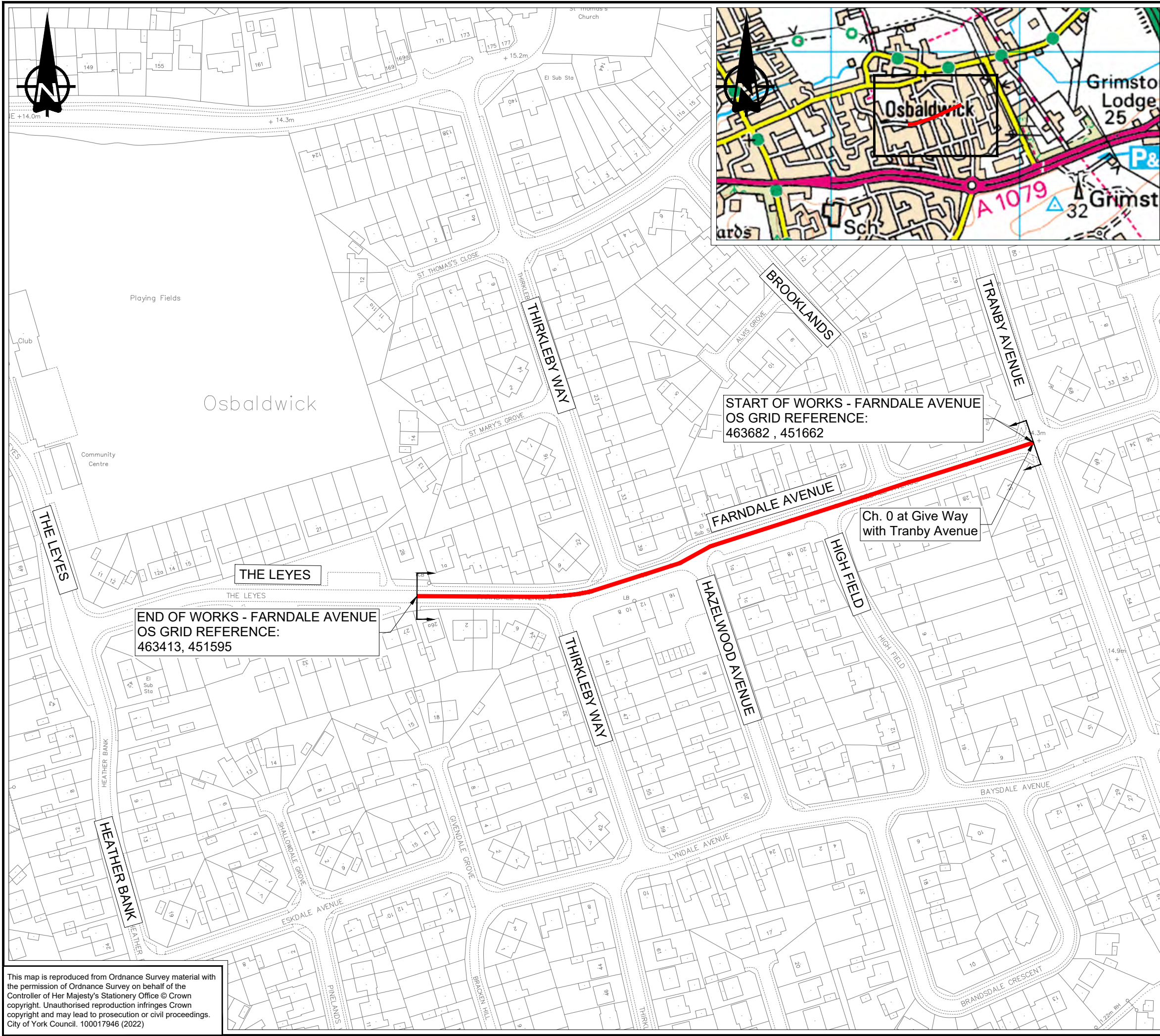

DO NOT SCALE

NOTES:

- THIS DRAWING IS BASED ON AN ORDNANCE SURVEY PLAN, THEREFORE THERE MAY BE INACCURACIES WITH THE LAYOUT.

KEY:

EXTENT OF WORKS

PO	28/11/2022	AP	FIRST ISSUE	GH	SP
REV	DATE	BY	DESCRIPTION	CHK	APP

DRAWING STATUS: **D2 - FOR TENDER**



Dale House, Mount View, Standard Way Business Park, Northallerton, DL6 2YD, UK  
T+ 44 (0) TBC  
wsp.com

CLIENT:



PROJECT:

CITY OF YORK  
FARNDALE AVENUE

TITLE:

LOCATION PLAN

SCALE @ A3:	NTS	CHECKED:	GH	APPROVED:	SP
-------------	-----	----------	----	-----------	----

PROJECT No:	70096358	DESIGNED:	AP	DRAWN:	AP	DATE:	08/11/2022
-------------	----------	-----------	----	--------	----	-------	------------

DRAWING No:	70096358-231-WSP-100	REV:	P0
-------------	----------------------	------	----

© WSP UK Ltd

This map is reproduced from Ordnance Survey material with the permission of Ordnance Survey on behalf of the Controller of Her Majesty's Stationery Office © Crown copyright. Unauthorised reproduction infringes Crown copyright and may lead to prosecution or civil proceedings. City of York Council. 100017946 (2022)



# LTP CARRIAGEWAY RESURFACING/RENEWAL

---

ITEM

8

LOCATION

A19 SHIPTON ROAD

ROAD NO

WARD/PARISH

Rawcliffe & Clifton Without

SCHEME DRAWING NO

DESCRIPTION  
OF WORK

Plane out roundabout and approaches – Inlay AC 10 PMB  
CG surface course

*SPECIFICATION  
RECOMMENDATION*

CW WIDTH

9

FW WIDTH

CW LENGTH

300

FW LENGTH

CW AREA

3626

FW AREA

FEE

TOTAL ESTIMATE

£121,459

NOTES

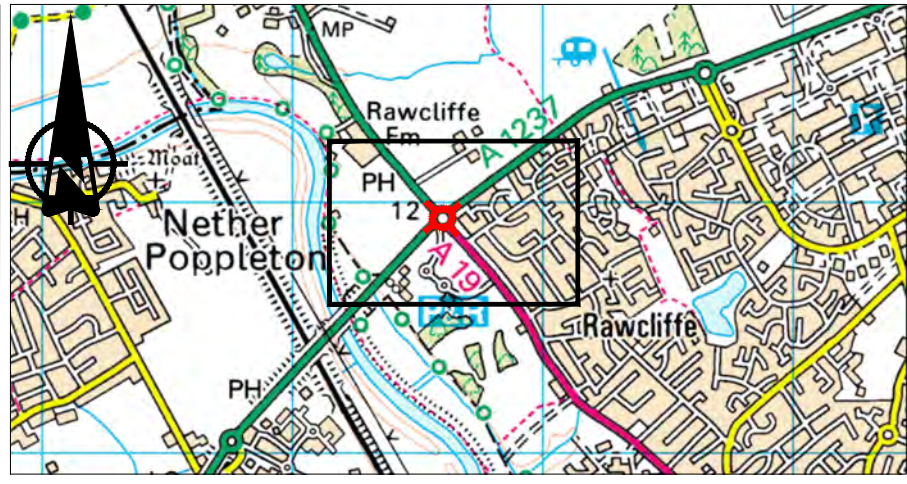
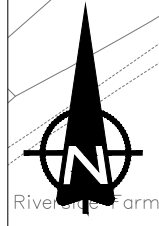

DO NOT SCALE

NOTES:

- 1. THIS DRAWING IS BASED ON AN ORDNANCE SURVEY PLAN, THEREFORE THERE MAY BE INACCURACIES WITH THE LAYOUT.

KEY:

 EXTENT OF WORKS

END OF WORKS - SECTION 1 SHIPTON ROAD  
OS GRID REFERENCE:  
457525, 454930

START/END OF WORKS - ROUNDABOUT  
OS GRID REFERENCE:  
457531, 454882

END OF WORKS - SECTION 2 A1237  
OS GRID REFERENCE:  
457596, 454929

END OF WORKS - SECTION 3 SHIPTON ROAD  
OS GRID REFERENCE:  
457611, 454869

END OF WORKS - SECTION 5 A1237  
OS GRID REFERENCE:  
457523, 454851

END OF WORKS - SECTION 4  
OS GRID REFERENCE:  
457575, 454840

PO	28/11/2022	AP	FIRST ISSUE	GH	SP
REV	DATE	BY	DESCRIPTION	CHK	APP

DRAWING STATUS: **D2 - FOR TENDER**



Dale House, Mount View, Standard Way Business Park, Northallerton, DL6 2YD, UK  
T+ 44 (0) TBC  
wsp.com



PROJECT: **CITY OF YORK  
A19 SHIPTON ROAD**

TITLE: **LOCATION PLAN**

SCALE @ A3:	NTS	CHECKED:	GH	APPROVED:	SP
-------------	-----	----------	----	-----------	----

PROJECT No:	70096358	DESIGNED:	AP	DRAWN:	AP	DATE:	28/11/2022
-------------	----------	-----------	----	--------	----	-------	------------

DRAWING No:	70096358-011-WSP-100	REV:	P0
-------------	----------------------	------	----

© WSP UK Ltd

File name C:\USERS\NAP03500\DESKTOP\PIV\CC-23-24\WIP\SHIPTON ROAD\3 DOCUMENTS & DRAWINGS\DRAWINGS\70096358-011-WSP-100.DWG, printed on 28 November 2022 17:40:48, by Panwar, Ankita

This map is reproduced from Ordnance Survey material with the permission of Ordnance Survey on behalf of the Controller of Her Majesty's Stationery Office © Crown copyright. Unauthorised reproduction infringes Crown copyright and may lead to prosecution or civil proceedings. City of York Council. 100017946 (2022)



# LTP CARRIAGEWAY RESURFACING/RENEWAL

---

ITEM

9

LOCATION

SHIPTON STREET

ROAD NO

WARD/PARISH

Clifton

SCHEME DRAWING NO

DESCRIPTION  
OF WORK

Plane and inlay AC10 surface course

*SPECIFICATION  
RECOMMENDATION*

CW WIDTH

8

FW WIDTH

CW LENGTH

302

FW LENGTH

CW AREA

3836

FW AREA

FEE

TOTAL ESTIMATE

£70,283

NOTES



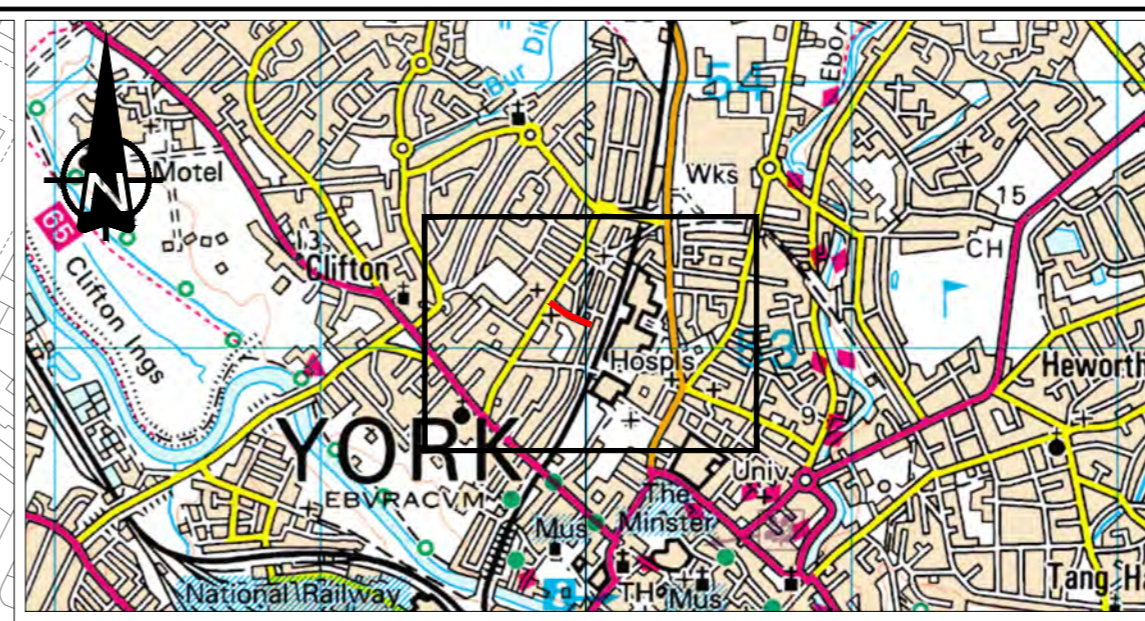
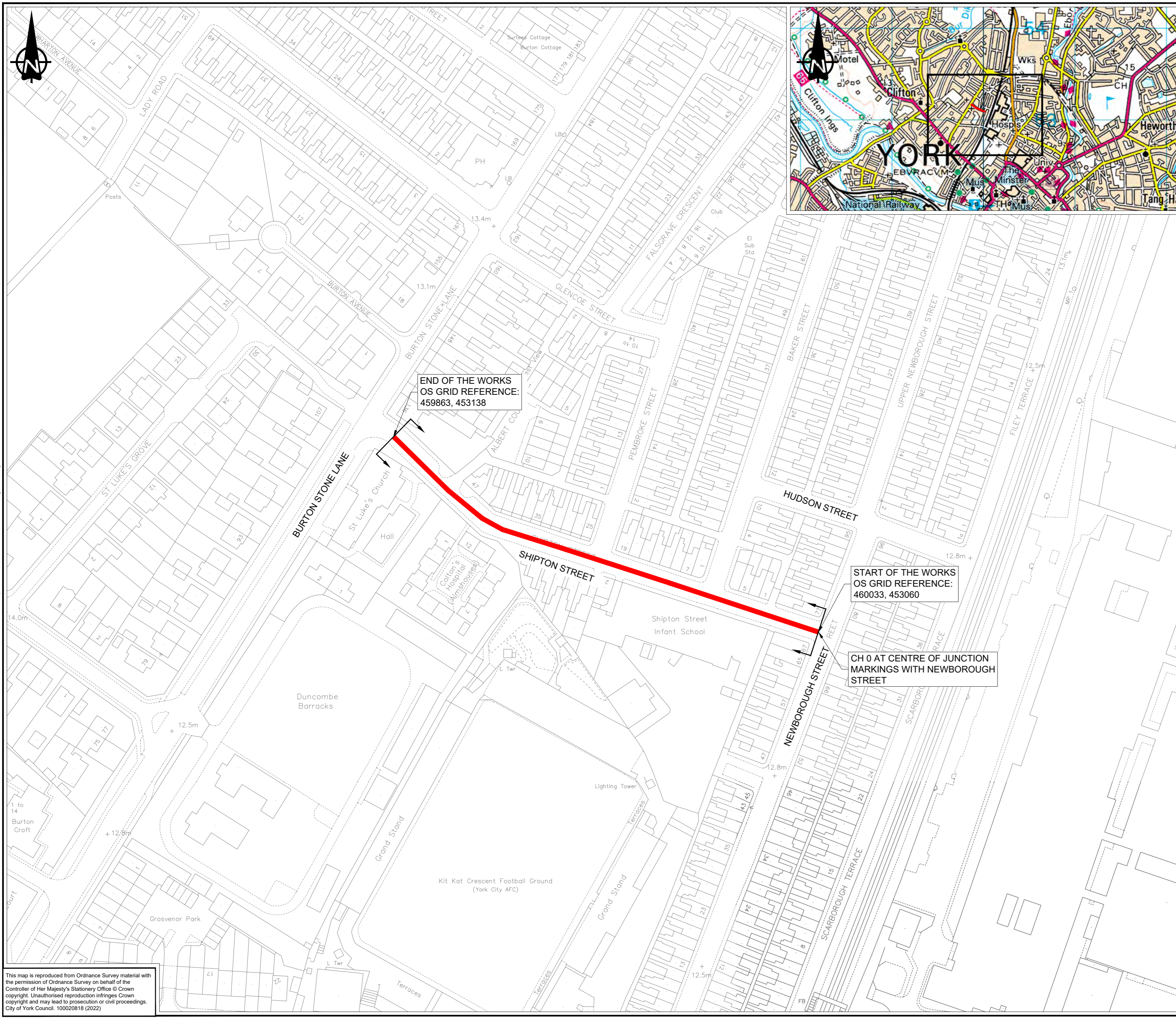

DO NOT SCALE

NOTES:  
 1. THIS DRAWING IS BASED ON AN ORDNANCE SURVEY PLAN, THEREFORE THERE MAY BE INACCURACIES WITH THE LAYOUT.

KEY:  
 ——— EXTENT OF WORKS

END OF THE WORKS  
 OS GRID REFERENCE:  
 459863, 453138

START OF THE WORKS  
 OS GRID REFERENCE:  
 460033, 453060

CH 0 AT CENTRE OF JUNCTION  
 MARKINGS WITH NEWBOROUGH  
 STREET

PO	02/12/2022	KN	FIRST ISSUE	GH	SP
REV	DATE	BY	DESCRIPTION	CHK	APP

DRAWING STATUS: **D2 - FOR TENDER**



Dale House, Mount View, Standard Way Business Park, Northallerton, DL6 2YD, UK  
 T+ 44 (0) TBC  
 wsp.com



PROJECT: **SHIPTON STREET R&R**

TITLE: **LOCATION PLAN**

SCALE @ A2:	NTS	CHECKED:	GH	APPROVED:	SP
PROJECT No:	70096358	DESIGNED:	KN	DRAWN:	KN
				DATE:	02/12/2022

DRAWING No: **70096358-241-WSP-100** REV: **P0**

© WSP UK Ltd

File name C:\USERS\NKN\526\DESKTOP\PROJECTS\NYCC-CYC-24\SHIPTON STREET\3 DOCUMENTS & DRAWINGS\DRAWINGS\70096358-241-WSP-100.DWG, printed on 02 December 2022 10:09:06, by Nair, Kanya

This map is reproduced from Ordnance Survey material with the permission of Ordnance Survey on behalf of the Controller of Her Majesty's Stationery Office © Crown copyright. Unauthorised reproduction infringes Crown copyright and may lead to prosecution or civil proceedings. City of York Council, 100020818 (2022)